

PERMIT
CITY OF NAPOLEON, OHIO - BUILDING DEPARTMENT
 255 West Riverview Avenue, Napoleon, Ohio 43545 - (419) 592-4010

Permit No. <u>3751</u> Issued <u>12/04/95</u>	FEES	BASE	PLUS	TOTAL
Job Location <u>550 Buckeye</u>	<input type="checkbox"/> Building	\$	\$	\$
Lot _____	<input type="checkbox"/> Electrical	\$	\$	\$
Issued by <u>Brent N. Damman</u>	<input type="checkbox"/> Plumbing	\$	\$	\$
Owner <u>Kenneth Cramer 592-7468</u>	<input checked="" type="checkbox"/> Mechanical	\$ 18.00	\$	\$ 18.00
Address <u>550 Buckeye Napoleon, OH</u>	<input type="checkbox"/> Demolition	\$	\$	\$
Agent <u>Damman P & H 758-3111</u>	<input type="checkbox"/> Zoning	\$	\$	\$
Address <u>N-033 Rd 17D Napoleon, OH</u>	<input type="checkbox"/> Sign	\$	\$	\$
Use Type - Residential <u>X</u>	<input type="checkbox"/> Water Tap	\$	\$	\$
Other - Describe _____	<input type="checkbox"/> Sew. Insp.	\$	\$	\$
No. Dwelling Units _____	<input type="checkbox"/> Sewer Tap	\$	\$	\$
New _____ Replacement _____	<input type="checkbox"/> Temp. Water	\$	\$	\$
Add'n. _____ Alter _____ Remodel _____	<input type="checkbox"/> Temp. Elec.	\$	\$	\$
Fixed Occupancy _____	TOTAL FEES.....\$ 18.00			
Change of Occupancy _____	LESS FEES PAID.....\$ 18.00			
Estimated Cost \$ <u>6300.00</u>	BALANCE DUE.....\$ -0-			

ZONING INFORMATION

district	lot dimensions	area	front yd	side yd	rear yd
max hgt	no pkg spaces	no ldg spaces	max cover	petition or appeal req'd	date appr

WORK INFORMATION

Size: Length _____ Width _____ Stories _____ Ground Floor Area _____
 Height _____ Building Volume (for Demo. Permit) _____

Electrical: _____

Plumbing: _____

Mechanical: New Furnace

Information: _____

Applicant Signature Victoria L. Schweitzer

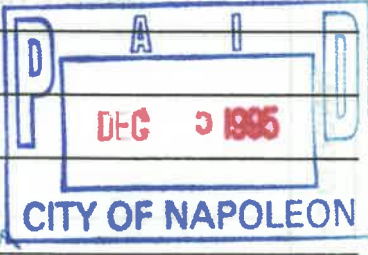

INSPECTION RECORD

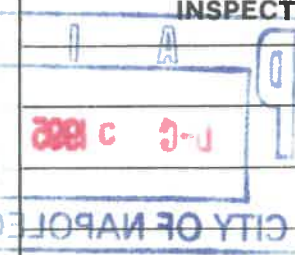
UNDERGROUND			ROUGH-IN						FINAL		
Type	Date	By	Type	Date	By	Type	Date	By	Type	Date	By
PLUMBING	Building Drains		Drainage, Waste & Vent Piping			Indirect Waste			Drainage, Waste & Vent Piping		
	Water Piping								Backflow Prevention		
	Building Sewer		Water Piping			Condensate Lines			Water Heater		
	Sewer Connection								FINAL APPROVAL		
MECHANICAL	Refrigerant Piping		Refrigerant Piping			Chimney(s)			Grease Exhaust System		
			Duct Furnace(s)			Fire Dampers			Air Cond. Unit(s)		
	Ducts/Plenums		Ducts/Plenums			<input type="checkbox"/> Radiant Htr(s) <input type="checkbox"/> Unit Htr(s)			Refrigeration Equipment		
			Duct Insulation			Pool Heater			Furnace(s)		
			Combustion Products Vents			Ventilation <input type="checkbox"/> Supply <input type="checkbox"/> Exhst.			FINAL APPROVAL		
ELECTRICAL	Conduits & or Cable		Conduits/Cable			<input type="checkbox"/> Range <input type="checkbox"/> Dryer			Temp Service Temp Lighting		
	Grounding & or Bonding		Rough Wiring			<input type="checkbox"/> Generator(s) <input type="checkbox"/> Motors			Fixtures Lampholders		
	Floor Ducts Raceways		Service Panel Switchboard			<input type="checkbox"/> Water Htr <input type="checkbox"/> Welder			Signs		
	Service Conduit		Busways Ducts			<input type="checkbox"/> Heaters <input type="checkbox"/> Heat Cable			Electric Mtr. Clearance		
	Temporary Power Pole		Subpanels			<input type="checkbox"/> Duct Htr(s) <input type="checkbox"/> Furnace(s)			FINAL APPROVAL		
BUILDING	Location, Set-backs, Esmt(s)		Exterior Wall Construction			Roof Covering Roof Drainage			Smoke Detector		
	Excavation					Exterior Lath			Demolition (sewer cap)		
	Footings & Reinforcing					<input type="checkbox"/> Interior Lath <input type="checkbox"/> Wallboard					
	Floor Slab		Interior Wall Construction			Fire Wall(s)			Building or Structure		
	Foundation Walls		Columns & Supports			Fireplace Chimney					
	Sub-soil Drain		Crawl Space <input type="checkbox"/> Vent <input type="checkbox"/> Access			Attic <input type="checkbox"/> Vent <input type="checkbox"/> Access					
	Piles		Floor System(s)						FINAL APPROVAL BLDG. DEPT.		
		Roof System			Special Insp Reports Rec'd			Certificate of Occupancy Issued			
ADDITIONAL	INSPECTIONS, CORRECTIONS, ETC.					INSPECTIONS, CORRECTIONS, ETC.					
											

APPLICATION FOR

Residential, Building, Electrical, Plumbing, Mechanical, and Demolition Permit

FROM - The City of Napoleon, Ohio, Building Department

255 West Riverview Avenue; P.O. Box 151; Napoleon, Ohio 43545 - Telephone (419) 592-4010

ENTRY NO. _____

PERMIT NO. 3751 ISSUED 12-4-95

JOB LOCATION 550 Buckeye

LOT _____
(Subdivision or Legal Description)

ISSUED BY BND
(Building Official)

OWNER Kenneth Cramer PHONE 592-7468

ADDRESS 550 Buckeye Nap.

AGENT Dammun P & H PHONE 758-3116

ADDRESS N-033 Co. Rd. 17D Nap

USE: Residential () Commercial () Industrial
 Other _____

WORK: () New () Addition () Replacement () Remodel

ESTIMATED COST = \$ 6300.00

	<u>Base</u>	<u>Plus</u>	<u>Total</u>
() Building	\$ _____	\$ _____	\$ _____
() Electrical	\$ _____	\$ _____	\$ _____
() Plumbing	\$ _____	\$ _____	\$ _____
(X) Mechanical	\$ <u>18.00</u>	\$ _____	\$ <u>18.00</u>
() Demolition	\$ _____	\$ _____	\$ _____
() Zoning	\$ _____	\$ _____	\$ _____
() Sign	\$ _____	\$ _____	\$ _____
() Water Tap	\$ _____	\$ _____	\$ _____
() Sewer Tap	\$ _____	\$ _____	\$ _____
() Temp Water	\$ _____	\$ _____	\$ _____
() Temp Elec.	\$ _____	\$ _____	\$ _____

Additional Structure _____ Hours _____
Plan Review: Electric _____ Hours _____

TOTAL FEES \$ 18.00
Less Fees Paid \$ _____
BALANCE DUE \$ _____

ZONING INFORMATION

<u>District</u>	<u>Lot Dimensions</u>	<u>Area</u>	<u>Front Yard</u>	<u>Side Yard</u>	<u>Rear Yard</u>

<u>Max Height</u>	<u>No. Pkg. Spaces</u>	<u>No. Ldg. Spaces</u>	<u>Max Cover</u>	<u>Petition or Appeal Required-Date</u>

WORK INFORMATION

Building: Ground Floor Area _____ sq. ft. Basement Floor Area _____ sq. ft.

Garage Floor Area _____ sq. ft. 2nd Floor Area _____ sq. ft. Other _____ sq. ft.

Size: Length _____ Width _____ Stories _____ Height _____

Building Volume (for Demolition Permit) _____ cubic feet

Description of Work: New furnace

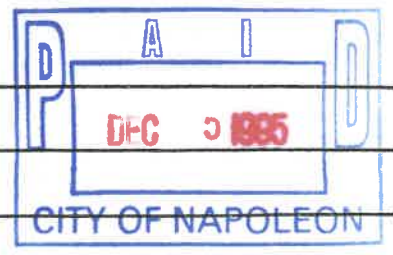

ELECTRICAL: Contractor _____ Phone _____
Address _____ ESTIMATED COST = \$ _____
Type of Work: () New () Service Change () Rewiring () Add'l Wiring TEMPORARY ELEC. REQUIRED - () Yes () No
Size of Service _____ Underground _____ Overhead _____ Number of New Circuits _____
Description of Work: _____

PLUMBING: Contractor _____ Phone _____
Address _____ ESTIMATED COST = \$ _____
WATER TAP REQUIRED - () Yes () No Size _____ Type of Pipe _____ Water Dist. Pipe _____
SANITARY SEWER TAP REQUIRED - () Yes () No Size _____ Type of Pipe _____ Dr. Waste Vt. Pipe _____
STREET SEWER TAP REQUIRED - () Yes () No Type of Pipe _____ STREET TO BE OPENED - () Yes () No
Main Building Drain Size = _____ Main Vent Pipe Size = _____

LIST NUMBER OF PLUMBING FIXTURES BELOW:
Water Closets = _____ Bathtubs = _____ Showers = _____ Lavatories = _____ Kitchen Sinks = _____ Disposal = _____
Clothes Washer = _____ Floor Drains = _____ Dishwasher = _____ Other _____ Total = _____
Description of Work: _____

MECHANICAL: Contractor _____ Phone _____
Address _____ ESTIMATED COST = \$ _____
HEATING SYSTEM - () Forced Air () Gravity () Hot Water () Steam () Unit Heaters () Radiant () Baseboard
TYPE OF FUEL - () Electric () Natural Gas () Propane () Wood () Coal () Solar () Geothermal Other _____
NUMBER OF HEAT ZONES = _____ HOT WATER - () One (1) Pipe () Two (2) Pipes () Series Loop
ELECTRIC HEAT - Number of Circuits _____ Number of Furnaces _____ Number of Hot Air Runs _____
Number of Hot Water Radiators _____ Total Heat Loss _____ Rated Capacity of Furnace/Boiler _____
LOCATION OF HEATING UNITS - () Crawl Space () Floor Level () Attic () Suspended () Roof () Outside
Description of Work: _____

DRAWINGS REQUIRED: All applications must be accompanied by two (2) complete sets of Drawings including Site Plans, Foundation Plans, Floor Plans, Structural Framing Plans, Exterior Elevations, Section and Details, Stair Details, Electrical Layout, Plumbing Isometric, Heating Layout, etc. All Plans shall be drawn to scale, show all existing structure on the Site Plans, and show electric panel and furnace locations.

READ AND SIGN BELOW: The undersigned hereby makes application for a Permit for all work described herein and agrees to complete the work in strict accordance with all applicable provisions of the current edition of the C.A.B.O. Building Code, the Napoleon Building and Zoning Codes, the Napoleon Engineering Department Rules and Regulations, Standard Specifications and other pertinent sections of the Napoleon Code of Ordinances.

Signature of Applicant _____ Date _____



City of NAPOLEON, OHIO

255 WEST RIVERVIEW AVENUE, P.O. BOX 151
NAPOLEON, OHIO 43545-0151
(419) 592-4010
FAX (419) 599-8393

July 10, 2001

Mayor
J. Andrew Small

Rick Weirich
550 Buckeye Ln
Napoleon, OH 43545

Members of Council
Michael J. DeWit, President
Terri A. Williams
James Hershberger
Travis B. Sheaffer
John A. Helberg
David F. Miller, Jr.
Glenn A. Miller

Re: 550 Buckeye Ln location

Dear Rick,

On 6/25/01, a building permit was issued for your property at 550 Buckeye Lane job location. I still need you to stop by the City Building to sign the permit. There is also an outstanding balance of \$73.00 that will need to be paid.

City Manager
Dr. Jon A. Bisher

Thank you for your attention to this matter.

Finance Director
Gregory J. Heath

Respectfully,

Brent N. Damman
Zoning Administrator

Law Director
David M. Grahn

City Engineer
Joseph R. Kleiner, P.E.

BND/ske

Rick Weirich - ^{started} \$9000.00 ^{Sell}

550 Buckeye

addition Bed + Bath

S R L Set backs
15 20

area addition
18 X 25

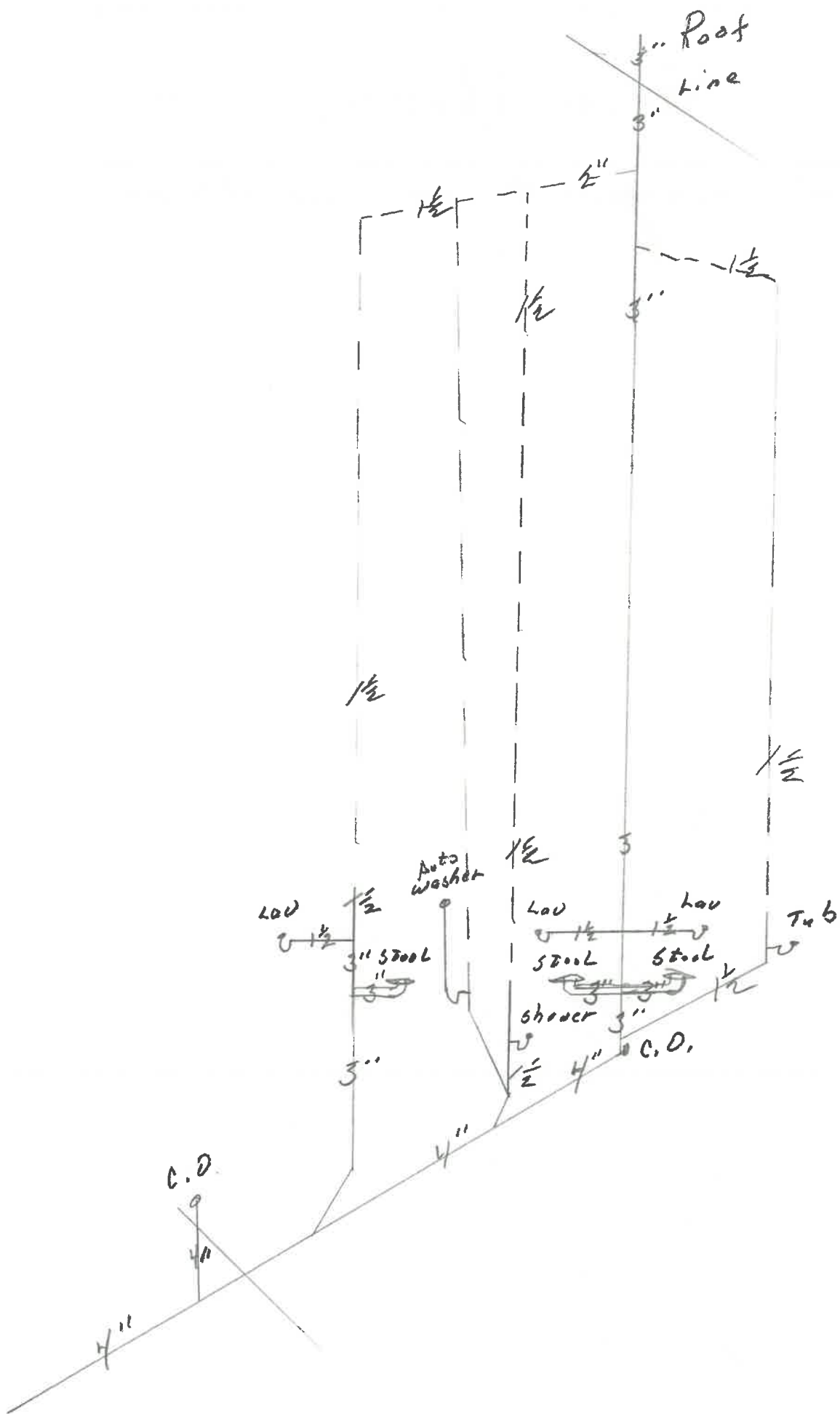

PLUMBING

HEATING

STORM WINDOWS

Residential

Meyers Heating

Commercial

NAPOLEON, OHIO

•••••

PHONE 592-6771

FLOYD G. BROWNE AND ASSOCIATES, LIMITED
CONSULTING ENGINEERS-PLANNERS



9015-MI-N-16
Property Surveys and House Stakings

RECEIVED
MAR 10 1976
FLOYD G. BROWNE AND ASSOCIATES, LIMITED
ENGINEERS-PLANNERS
Napoleon, Ohio

March 8, 1976

Mr. Thomas W. Terranova
Building and Zoning Inspector
P.O. Box 151
255 Riverview
Napoleon, Ohio 43545

Dear Mr. Terranova:

Enclosed please find a Plot Plan showing the staking information for a proposed house to be constructed by Beck Construction.

The house will be situated on Lot No.85 of Anthony Wayne Acres, Fifth Addition in the City of Napoleon, Ohio.

Very truly yours,

Ronald W. Wentling
Designer

RWW:fbh
enclosure - plot plan

cc: Mr. Robert Beck

MARION OFFICE
181 South Main Street
P.O. Box 587
Marion, Ohio 43302
614-383-2187

* NORTHWESTERN OFFICE
703 North Perry Street
P.O. Box 27
Napoleon, Ohio 43545
419-592-5771

EASTERN OFFICE
5276 Fulton Drive
Canton, Ohio 44718
216-494-3324

MEMBERS

E. B. Butler, P.E.
T. J. Dunn, Sr. P.E.
R. C. Jones, P.E.
M. L. Koehler, P.E.
S. W. Kuhner, P.E.
H. R. Lloyd, P.E.
C. R. Martin, P.E.
L. E. Rigby, P.E.
D. L. Tesmer, P.E.
C. W. Wright, P.E.

ASSOCIATES

R. M. Blank, P.E.
G. G. Geis, A.I.P.
R. L. Haas, C.E.T.
W. R. Hill, C.E.T.
J. M. Keevil, P.E.
T. Kraschinsky, Jr., P.E.
R. C. Lewis
D. E. Mackling, P.E.
A. P. Mahatekar, P.E.
J. E. Miller, P.E.
H. L. Mumaw, P.E.
F. X. Waldo, P.E.

Floyd G. Browne and Associates, Limited is an equal opportunity employer

*ADDRESS REPLY TO NORTHWESTERN OFFICE

ROBERT BECK

LOT 85 (HOUSE STAKING)

ANTHONY WAYNE ACRES
FIFTH ADDITION

RECEIVED

MAR 10 1976

CITY OF NAPOLEON
ENGINEERING DEPT.

BY: AW

SCALE: 1" = 40'

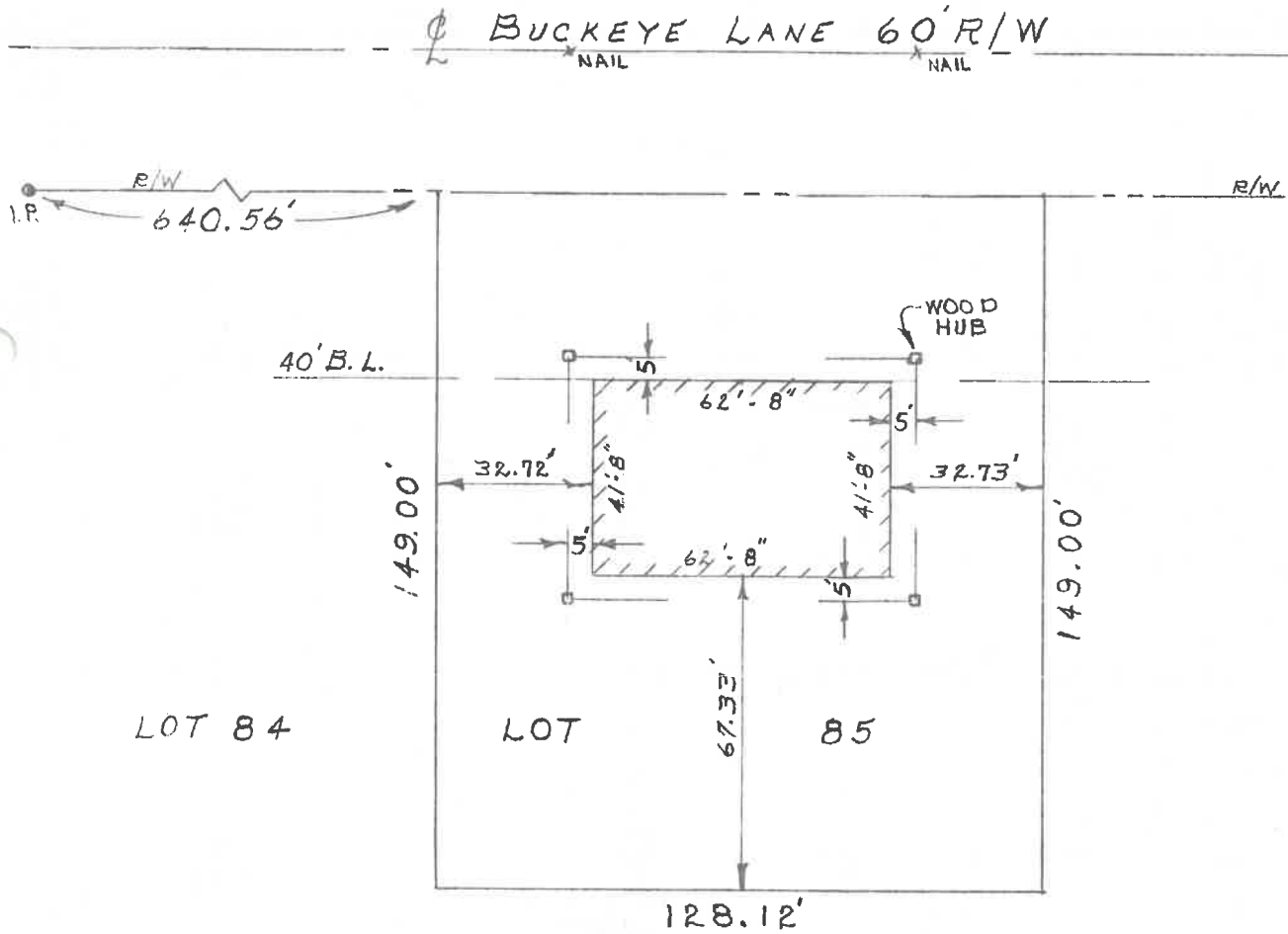

FLOYD G. BROWNE AND ASSOCIATES, LIMITED

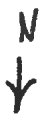
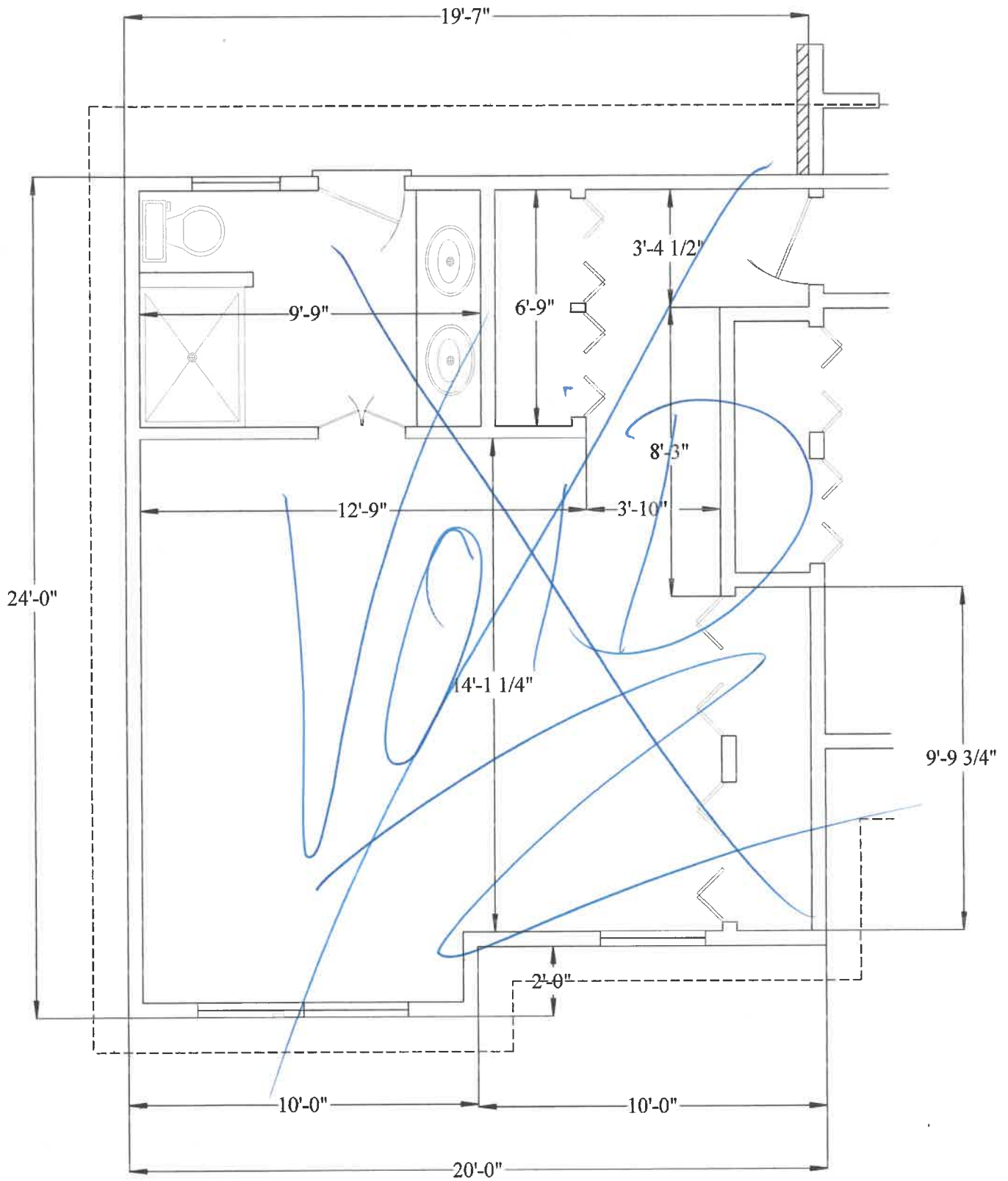

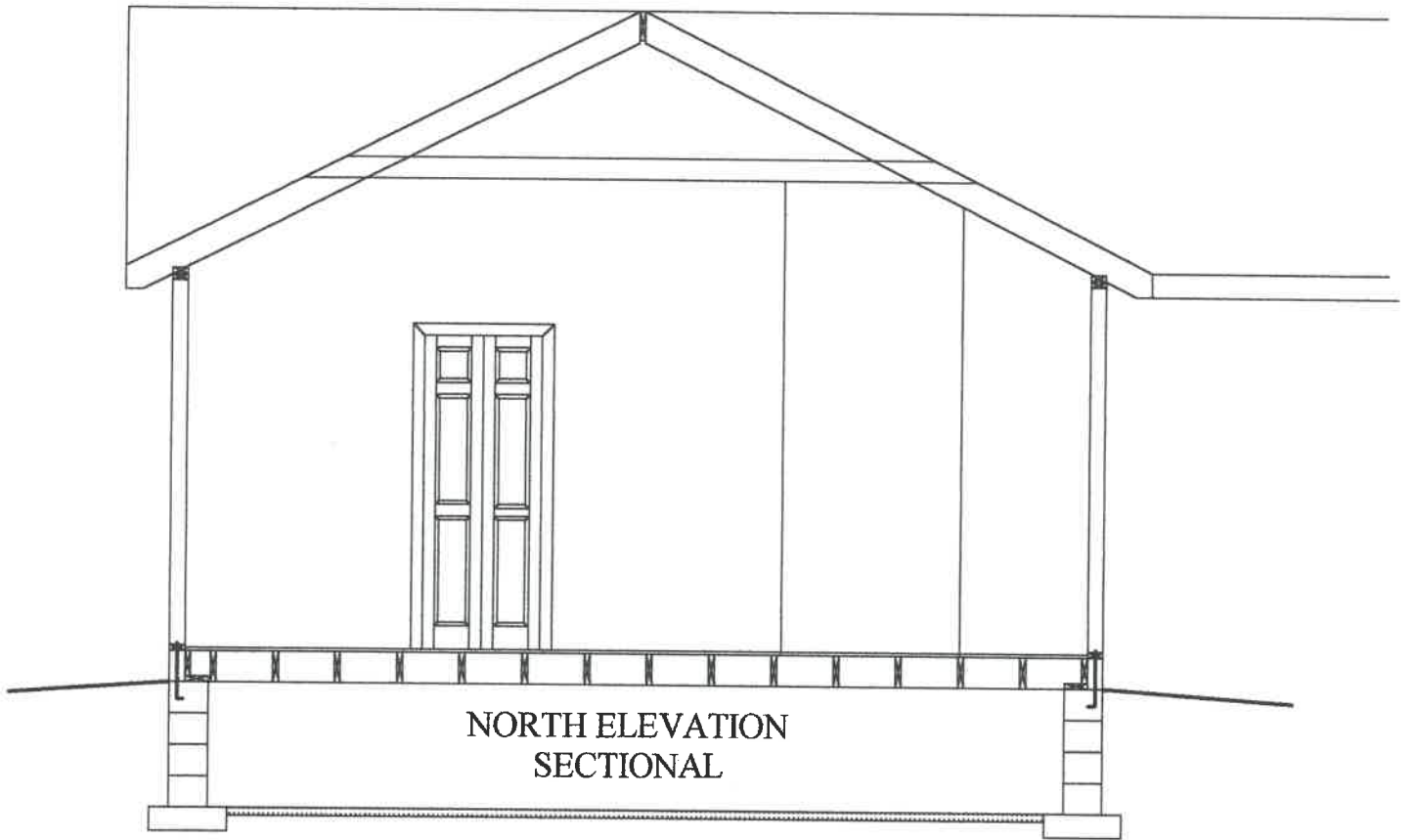

NORTH ELEVATION
SECTIONAL

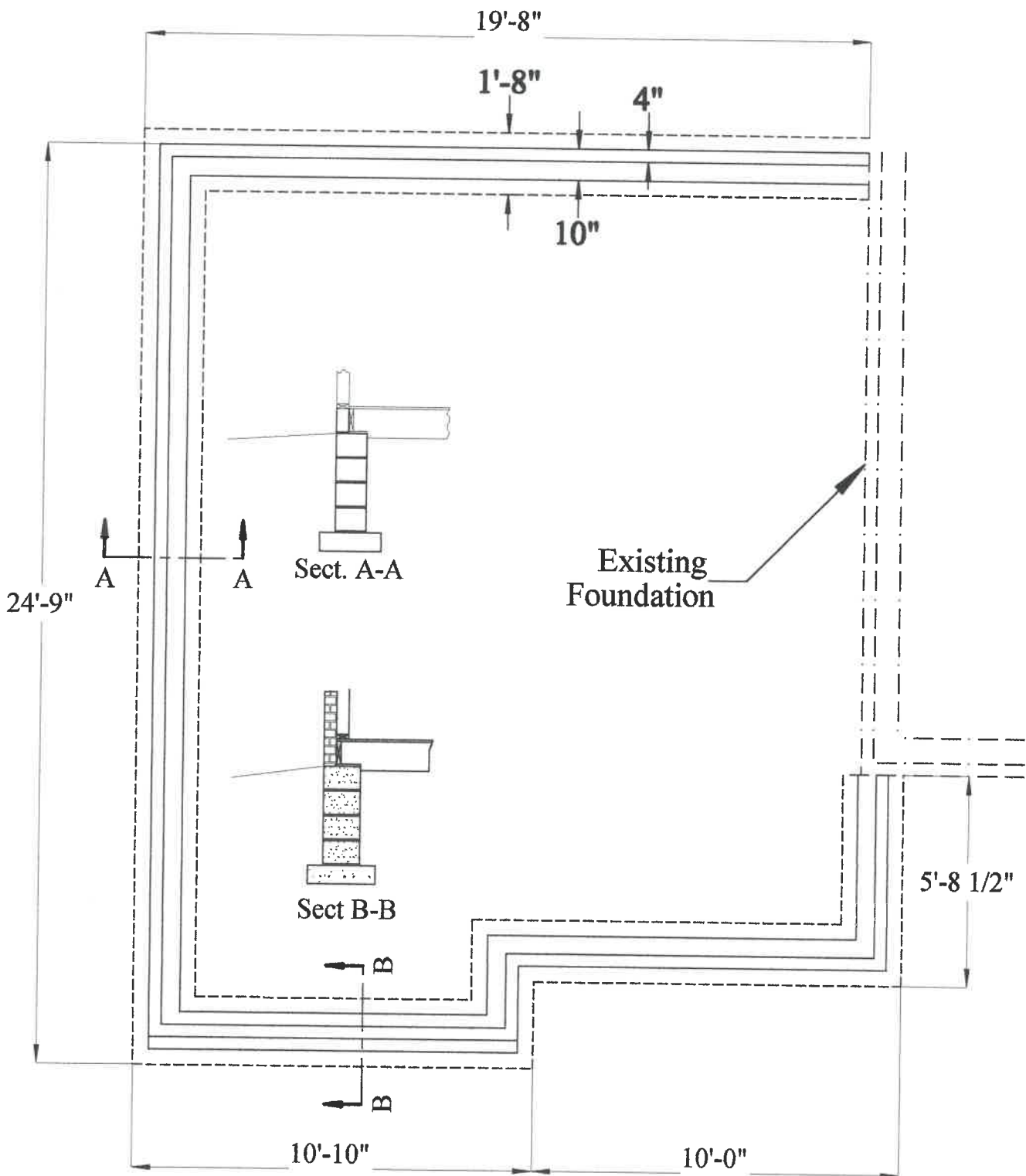

ROBERT BECK

LOT 85 (HOUSE STAKING)

ANTHONY WAYNE ACRES
FIFTH ADDITION



SCALE: 1" = 40'

BUCKEYE LANE 60' R/W
NAIL NAIL

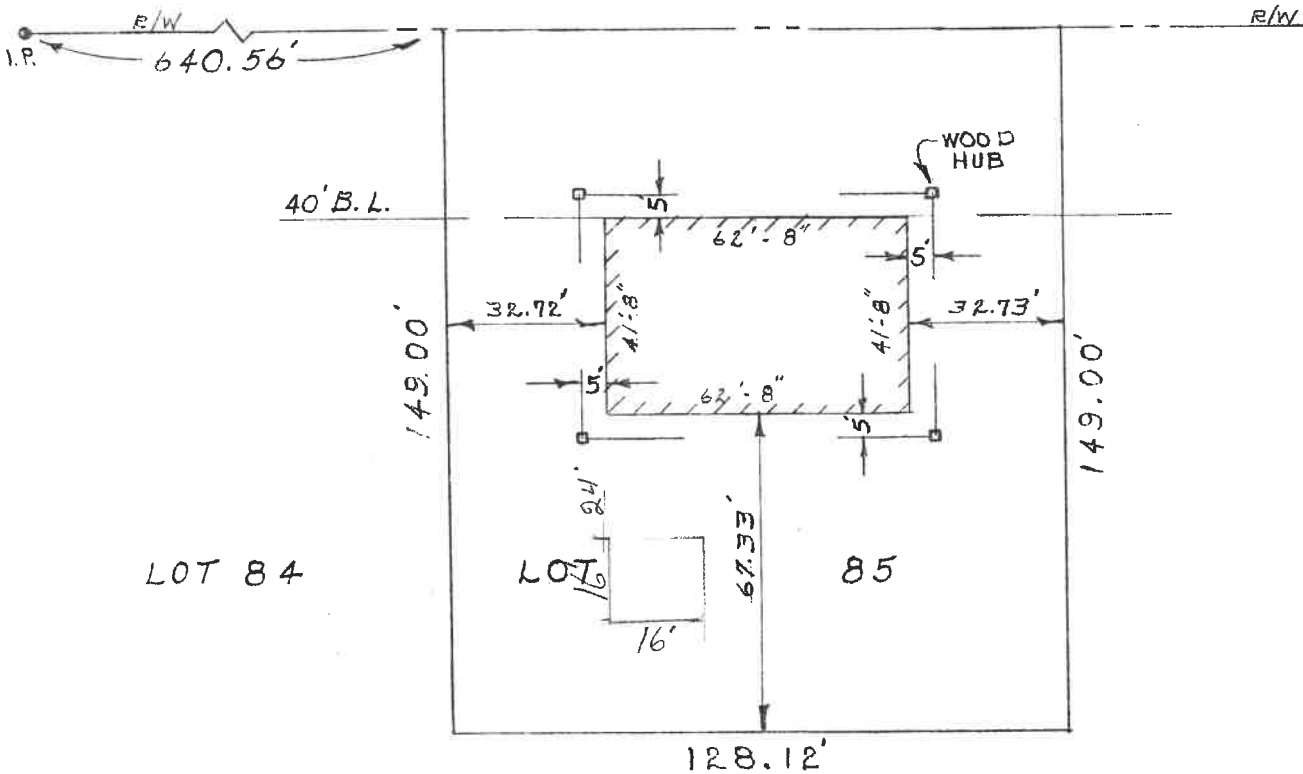

FLOYD G. BROWNE AND ASSOCIATES, LIMITED

This one

